UPR

UNIVERSITY OF PUERTO RICO AT CAROLINA
PO BOX 4800 CAROLINA PR 00984-4800

UNIVERSITY OF PUERTO RICO CAROLINA

# ORGANIZATIONAL CHART

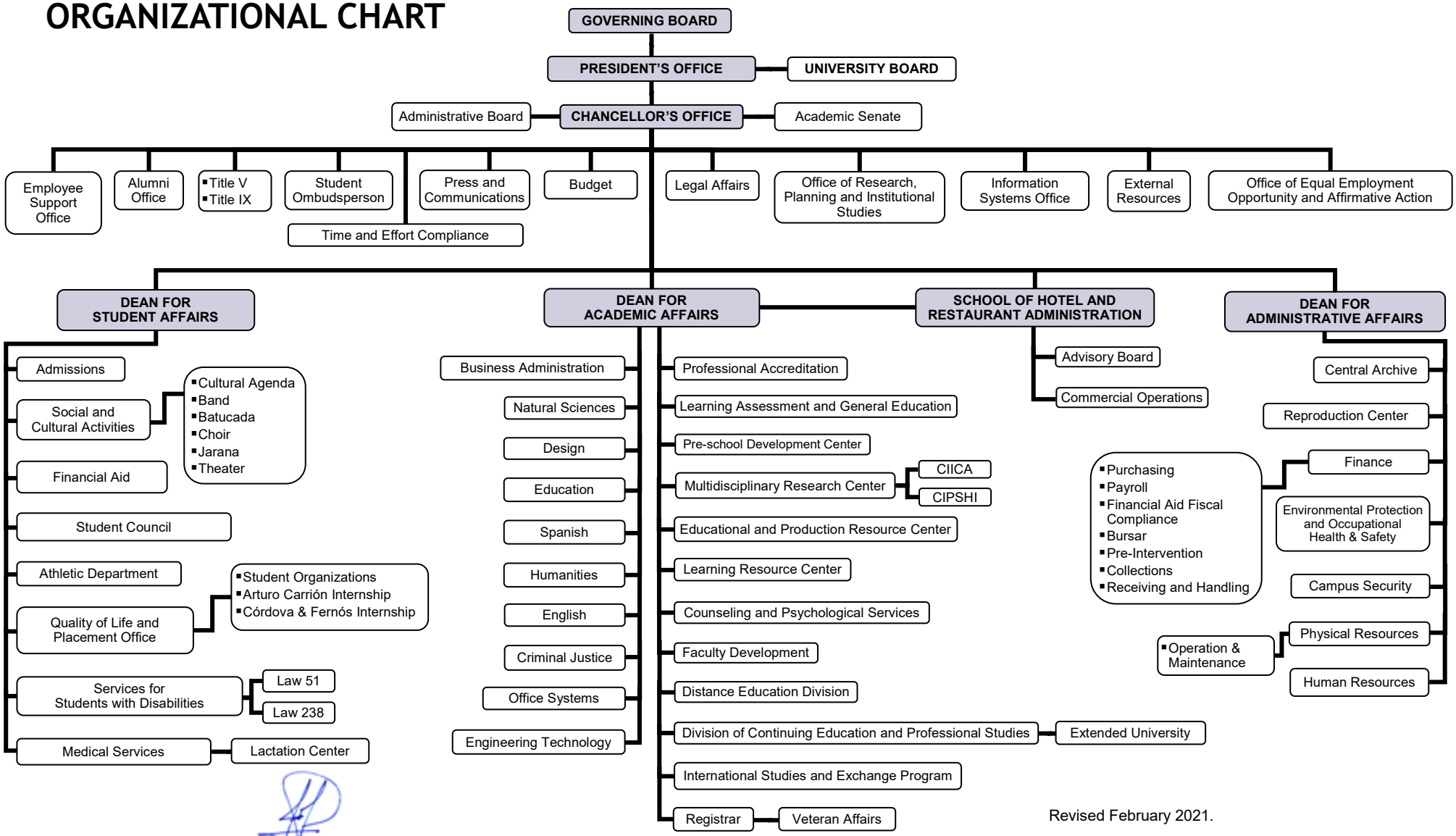


Revised February 2021.

Dr. José I. Meza Pereira
Chancellor